

PERMIT

CITY OF NAPOLEON - BUILDING DEPARTMENT

255 West Riverview Avenue, Napoleon, Ohio 43545 - 419-592-4010

Permit No. 01189 Issued 6-23-86
date

Job Location 331 W. Clinton St.
address

Lot 5 Tyler's First Addition
sub-div or legal discript

Issued By Eldon Huber
building official

Owner Michael McColley 592-6258
name

Address 331 W. Clinton St. 274-2362
599-7665

Agent Oberhaus Pools
builder-eng.-etc. tel.

Address H- 534 RD & RT 2 Deshler, Ohio

Description of Use Residence

Residential 2- Seperate Houses
no. dwelling units

Commercial _____ Industrial _____

New Add'n. _____ Alter _____ Remodel _____

Mixed Occupancy _____

Change of Occupancy _____

Estimated Cost \$ 13,000

FEES	BASE	PLUS	TOTAL
<input checked="" type="checkbox"/> BUILDING	3.00	25.50	28.50
<input checked="" type="checkbox"/> ELECTRICAL	5.00	2.00	7.00
<input type="checkbox"/> PLUMBING			
<input type="checkbox"/> MECHANICAL			
<input type="checkbox"/> DEMOLITION			
<input type="checkbox"/> ZONING			
<input type="checkbox"/> SIGN			
WATER TAP			
SEWER TAP			
TEMP. ELECT.			
ADDITIONAL PLAN REVIEW	Struct. _____ hrs _____	Elect. _____ hrs _____	
TOTAL FEES.....			35.50
LESS MIN. FEES PAID _____			
BALANCE DUE.....			

ZONING INFORMATION

district	lot dimensions	area	front yd	side yds	rear yd
C	66' x 165'	10,890 SF	25' min.	5' min.	15' min.
max hgt	no pkg spaces	no ldg spaces	max cover	petition or appeal req'd	date appr
35' max.	2- min.		45% max.		

WORK INFORMATION:

Size: Length 32' Width 17' Stories _____ Ground Floor Area 544- Sq. Ft.

Height _____ Building Volume (for demo. permit) _____ cu. ft.

Electrical: _____
brief description

Plumbing: _____
brief description

Mechanical: _____
brief description

Sign: _____ Dimensions _____ Sign Area _____
type

Additional Information: Variance for pool installation obtained previously. (Below Ground Pool)
A 4' high fence with a self closing gate shall be provided.

PAID

Date 6/23/86 Applicant Signature James C. Oberhaus JUN 23 1986
owner-agent

INSPECTION RECORD

	UNDERGROUND			ROUGH-IN						FINAL		
	Type	Date	By	Type	Date	By	Type	Date	By	Type	Date	By
PLUMBING	Building Drains			Drainage, Waste & Vent Piping	7/22	EH	Indirect Waste			Drainage, Waste & Vent Piping		
	Water Piping									Backflow Prevention		
	Building Sewer			Water Piping			Condensate Lines			Water Heater		
	Sewer Connection									FINAL APPROVAL		
MECHANICAL	Refrigerant Piping			Refrigerant Piping			Chimney(s)			Grease Exhaust System		
				Duct Furnace(s)			Fire Dampers			Air Cond. Unit(s)		
	Ducts/Plenums			Ducts/Plenums			<input type="checkbox"/> Radiant Htr(s) <input type="checkbox"/> Unit Htr(s)			Refrigeration Equipment		
				Duct Insulation			Pool Heater			Furnace(s)		
				Combustion Products Vents			Ventilation <input type="checkbox"/> Supply <input type="checkbox"/> Exhst.			FINAL APPROVAL		
ELECTRICAL	Conduits & or Cable			Conduits/Cable			<input type="checkbox"/> Range <input type="checkbox"/> Dryer			Temp Service Temp Lighting		
	Grounding & or Bonding	6/23	EH	Rough Wiring			<input type="checkbox"/> Generator(s) <input type="checkbox"/> Motors			Fixtures Lampholders		
	Floor Ducts Raceways			Service Panel Switchboard			<input type="checkbox"/> Water Htr <input type="checkbox"/> Welder			Signs		
	Service Conduit			Busways Ducts			<input type="checkbox"/> Heaters <input type="checkbox"/> Heat Cable			Electric Mtr. Clearance		
	Temporary Power Pole			Subpanels			<input type="checkbox"/> Duct Htr(s) <input type="checkbox"/> Furnace(s)			FINAL APPROVAL		
BUILDING	Location, Set-backs, Esmt(s)			Exterior Wall Construction			Roof Covering Roof Drainage			Smoke Detector		
	Excavation						Exterior Lath			Demolition (sewer cap)		
	Footings & Reinforcing						<input type="checkbox"/> Interior Lath <input type="checkbox"/> Wallboard					
	Floor Slab			Interior Wall Construction			Fire Wall(s)			Building or Structure		
	Foundation Walls			Columns & Supports			Fireplace Chimney					
	Sub-soil Drain			Crawl Space <input type="checkbox"/> Vent <input type="checkbox"/> Access			Attic <input type="checkbox"/> Vent <input type="checkbox"/> Access					
	Piles			Floor System(s)						FINAL APPROVAL BLDG. DEPT.	10/26	EH
			Roof System			Special Insp Reports Rec'd			Certificate of Occupancy Issued			
ADDITIONAL	INSPECTIONS, CORRECTIONS, ETC.						INSPECTIONS, CORRECTIONS, ETC.					
	* POOL SIDE WALLS & FLOOR REBAR 6 ROUND											
	* 7											

PERMIT

CITY OF NAPOLEON - BUILDING DEPARTMENT

255 West Riverview Avenue, Napoleon, Ohio 43545 - 419-592-4010

Permit No. 01189 Issued _____ date _____

Job Location 331 W. CLINTON ST. address _____

Lot 5 TYLER'S FIRST ADD. sub-div or legal discript _____

Issued By EH building official _____

Owner MICHAEL NICOLLEY 592-6258 name tel. _____

Address 331 W. CLINTON ²⁷⁴⁻²⁵⁶² ₂₇₄₋₇₄₆₅ tel. _____

Agent ODERHARDT POOLS builder-eng.-etc. tel. _____

Address H-534 RD 7 RT 2 DESHLER OHIO _____

Description of Use RESIDENCE _____

Residential 2 SEPERATE HOUSES no. dwelling units _____

Commercial _____ Industrial _____

New Add'n. _____ Alter _____ Remodel _____

Mixed Occupancy _____

Change of Occupancy _____

Estimated Cost \$ 13,000.00

FEES	BASE	PLUS	TOTAL
<input checked="" type="checkbox"/> BUILDING	3.00	25.50	28.50
<input checked="" type="checkbox"/> ELECTRICAL	5.00	2.00	7.00
<input type="checkbox"/> PLUMBING			
<input type="checkbox"/> MECHANICAL			
<input type="checkbox"/> DEMOLITION			
<input type="checkbox"/> ZONING			
<input type="checkbox"/> SIGN			
WATER TAP			
SEWER TAP			
TEMP. ELECT.			
ADDITIONAL PLAN REVIEW	Struct. _____ hrs		
	Elect. _____ hrs		
TOTAL FEES.....			35 28.50
LESS MIN. FEES PAID _____ date _____			
BALANCE DUE.....			

ZONING INFORMATION

district <u>C</u>	lot dimensions <u>66' x 165'</u>	area <u>101890 S.F.</u>	front yd <u>25' MIN.</u>	side yds <u>5' MIN</u>	rear yd <u>15' MIN</u>
max hgt <u>35' MAX</u>	no pkg spaces <u>2-MIN</u>	no ldg spaces	max cover <u>45% MAX</u>	petition or appeal req'd	date appr

WORK INFORMATION:

Size: Length 32' Width 17' Stories _____ Ground Floor Area 544 SQ FT.

Height _____ Building Volume (for demo. permit) _____ cu. ft.

Electrical: _____ brief description _____

Plumbing: _____ brief description _____

Mechanical: _____ brief description _____

Sign: _____ type _____ Dimensions _____ Sign Area _____

Additional Information: VARIANCE FOR POOL INSTALLATION OBTAINED PREVIOUSLY (BELOW GROUND POOL) A 4'0" HIGH FENC. WITH A SELF CLOSING GATE SHALL BE PROVIDED.

Date _____ Applicant Signature _____ owner-agent _____

CITY OF NAPOLEON
 BUILDING INSPECTION DEPARTMENT
 APPLICATION FOR BUILDING PERMIT
 (Please print or type)

The undersigned hereby makes application for construction, installation, or alteration work as herein specified, agreeing to do all such work in strict accordance with the City of Napoleon's adopted Building Codes.

Location of project 331 W. Clinton St. Nap Cost of project \$ 13,000
 Owner's Name Mike McCully Address 331 W. Clinton St.
 Contractor Oberhaus Pools Telephone No. 274-2362
599-7665
 Address H-534 Rd. 7 Rt. 2 Deshler

Lot Information: (Not required for siding job)

Lot No. _____ Subdivision _____
 Zoning District _____ Lot Size _____ ft. X _____ ft. Area _____ sq. ft.
 Setbacks: Front _____ Right Side _____ Left Side _____ Rear _____

Work Information:

Residential Commercial _____ Industrial _____
 New Construction _____ Addition _____ Remodel _____
 Accessory Building _____ Siding _____

Brief Description of Work: ----- Inground Swimming Pool
 (Specific Type)

Pool
 Size: Length 32' Width 17' No. of Stories _____
 Area: 1st Floor _____ sq. ft. Basement _____ sq. ft.
 2nd Floor _____ sq. ft. Accessory Bldg. _____ sq. ft.
 3rd Floor _____ sq. ft. Other _____ sq. ft.

Additional Information: _____

APPLICATION FOR PERMIT SHALL BE ACCOMPANIED BY TWO COMPLETE SETS OF PLANS INCLUDING: ELEVATIONS, FLOOR PLANS, CROSS SECTIONS AND PLOT PLAN. IF ADDITION OR REMODELING, SHOW ALL EXISTING STRUCTURES AND THEIR SIZE AND LOCATION. ALL PLANS SHALL BE DRAWN TO SCALE.

Date 6/20/86 Applicant's Signature Jim Oberhaus

PERMIT NO.

PERMIT FEE \$

CITY OF NAPOLEON
BUILDING INSPECTION DEPARTMENT
APPLICATION FOR ELECTRICAL PERMIT
(Please print or type)

The undersigned hereby makes application for installation or replacement of electrical equipment as herein specified, agreeing to do all such work in strict accordance with the City of Napoleon's adopted Electrical Codes.

Owner's Name Mike McCulley Address 331 W. Clinton

Electrical Contractor Oberhaus Pools Telephone No. 274-2362
599-7665

Address H-534 Rd 7 Rt. 2 Oeshler

General Contractor Same Telephone No. _____

Address _____

Location of Project 331 W. Clinton Cost of Project \$13,000 -

Work Information:

Residential 1 Commercial _____ Industrial _____

No. Units

New _____ Service Change _____ Rewiring _____ Additional Wiring _____

Brief Description of Work: 1 - Subpanel ^{40 AMP} 220 V. w/

2 branch circuits 1-220 V - 20A for Pump 1-110 V - 15A GFI for light

Size of proposed service entrance _____ Number of new circuits 2

Type of proposed service entrance _____ Underground _____ Overhead _____

Require Temporary Electric _____ (Yes or No)

Total Floor Area - Commercial and Industrial only _____ sq. ft.

Additional Information: _____

*Ground fault circuit interrupter protection is required on all 120-volt single phase, 15 and 20 amp. Circuits which are part of a temporary electric service; and also on bathroom, outdoor, and garage receptacles in all dwelling units. Art. 220-8 N.E.C.

Application for permit shall be accompanied by two complete sets of plans including: Electrical layout and riser diagram. (For commercial and industrial work only).

Date 6/20/86 Applicant's Signature Jim Oberhaus

PERMIT NO.

PERMIT FEE \$

Mike McCalley
331 W. Clinton
Napoleon, Ohio

Existing House

Existing Patio

Proposed
Home
Addition

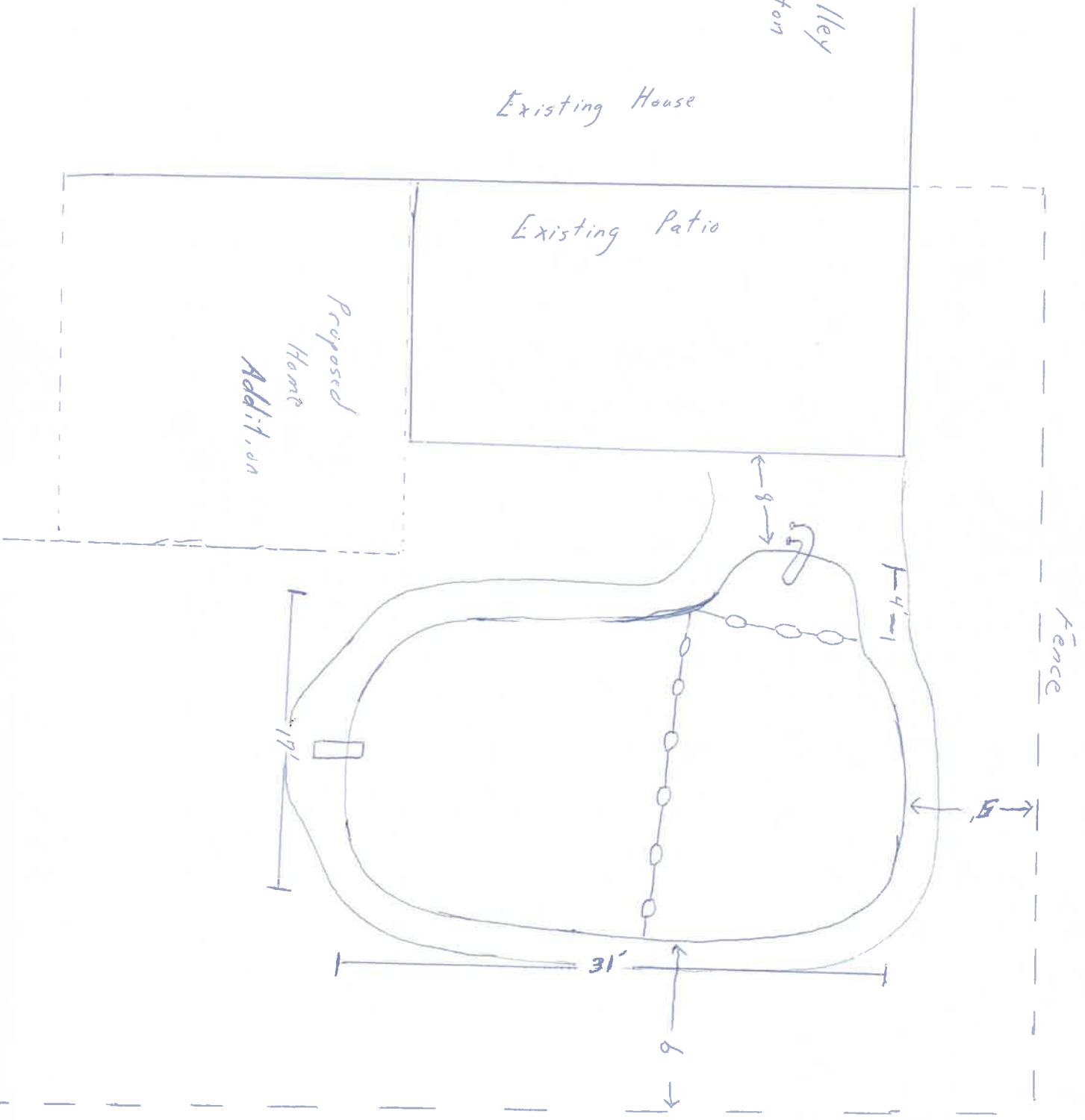

E. lot line

331 W. CLINTON

MR + MRS McCOLLEY

DISTRICT C

TYLER'S FIRST ADD.

LOT #5

CORNER OF TYLER & CLINTON ST'S.

100 L. 66' 66'-0"

250 L. 66' 165'-0"

FRONT 25'-0"

REAR 15'-0"

SIDE 5'-0"

SIZE OF HEADERS

PROVIDE STRUC
CALCUL

GARAGE 2/2x12

PATIO DOOR 2-2x8

PORCH WINDOW 2-2x10 LAMINATE
BEAM

GARAGE TRUSSES OR COND. FR.

4/12 ~~#~~ GARAGE ROOF PITCH

450 # P.C.F.

